



Inclusion Newsletter

Summer term update



Leechpool Primary School

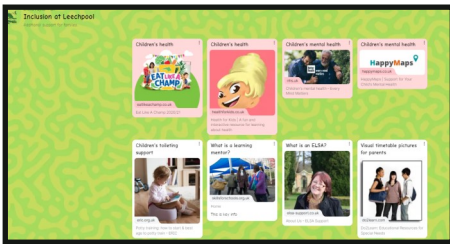

Thank you to the families that gave some feedback on the new information button on the school website **Inclusion page**. We will continue to update it as and when new resources are shared.

Summer Term
May 2023



This term, all staff are beginning to work on the area of transition— including pupils leaving the school, pupils new to the school and also pupils moving classes within the school, so that they are fully supported. Quite often, the children may not be aware of the strategies in place but staff are working behind the scenes!



Reaching Families is a great resource for families with children with special educational needs and disabilities and they currently have lots of free parent workshops.

<https://www.reachingfamilies.org.uk/>



Mabel Hope continues to help a range of pupils in school—she loves seeing pupils when they have worked really hard and she also helps when children are feeling a bit sad or worried.

Emma Payne

One of our pupils recently gave me a piece of paper with an idea for a comment that could be put on our computers in the classroom for both staff and pupils to see.

No matter how old or young you are, you are beautiful on the outside and wonderful on the inside.

HORSHAM COMMUNITY FRIDGE
HELPING STOP FOOD WASTE FOR EVERYONE

TUESDAY 10AM-11AM LONDON ROAD METHODIST CHURCH LONDON ROAD - HORSHAM - RH12 1AN
THURSDAY 1PM-2PM

Pops Up @ OPEN SATURDAYS 10AM - 11AM

1ST SATURDAY OF THE MONTH	ROFFEY	ST ANDREW'S CHURCH CRAWLEY ROAD, ROFFEY RH12 4DX
2ND SATURDAY OF THE MONTH	SOUTHWATER	HOLY INNOCENTS CHURCH CHURCH LANE-SOUTHWATER RH13 9BT
3RD SATURDAY OF THE MONTH	ST JOHN'S	ST JOHN'S CHURCH HALL SPRINGFIELD RD-HORSHAM RH12 2PJ
LAST SATURDAY OF THE MONTH	GREEN HUB	UNITED REFORMED CHURCH SPRINGFIELD RD-HORSHAM RH12 2RG
22ND APRIL	HOLBROOK	ST MARK'S CHURCH
22ND JULY		ST MARK'S LANE-HORSHAM
23RD SEPTEMBER		RH12 5PU



Struggling with the cost of living?

Just a reminder of some of the places where families can get some support with food.

Brighton Road Baptist church serve lunch for parents with children of infant and junior school age. It's free every Saturday at 12:30. To book email with the number of people plus dietary requirements.

office@brbc-horsham.org.uk

Horsham District foodbank

EMERGENCY FOOD FOR LOCAL PEOPLE IN CRISIS
The Horsham District Foodbank is managed by Horsham Matters; Charity Number: 1116253

Foodbank Schedule

YOU NEED A VOUCHER CODE TO ATTEND FOODBANKS. PLEASE CONTACT HORSHAM MATTERS: 0300 124 0204 OR BY EMAIL: info@horsham-matters.org.uk

Monday 2.30 to 4.30pm	Supermarket Foodbank, United Reformed Church, Springfield Road RH12 2RG
Tuesday 10.00 to midday	Supermarket Foodbank, Horsham Matters, Redkin Close, RH13 5QL
Wednesday 10.00 to midday	Supermarket Foodbank, Horsham Matters, Redkin Close, RH13 5QL
Thursday 10.30am -12.30pm	St Mary's Church, Causeway, RH12 1HE (Starting 10th November)
Thursday 4.00-6.00pm	Supermarket Foodbank, Lavinia House, Dukes Square, Denne Road RH12 1GZ
Friday 10.00 am to midday	Supermarket Foodbank, Horsham Matters, Redkin Close, RH13 5QL
Saturday 10.00 to midday	Supermarket Foodbank, Lavinia House, Dukes Square, Denne Road RH12 1GZ

Our Horsham Matters 'Hub on the Move' (mobile foodbank), will be located at the following venues:

Monday 10am to 11am	Billingshurst Library Car Park
11.30am to 12.30pm	Wickhurst Square Car Park, Broadbridge Heath
1.45pm - 2.45pm	Beech Road Car Park, Horsham RH12 4NR
Wednesday 2.00pm to 3.30pm	Storrington Library Car Park
Thursday 10am to 11am	Sports Pavilion Car Park, Rectory Close, Pulborough
11.30am to 12.30pm	Lintot Square Car Park, Southwater
Friday 10am to 11am	Warnham Village Hall Car Park, Hollands Way
11.45 to 12.45pm	Henfield Library Car Park, BN5 9HN

Our Connecting Café is open to all residents

Tuesday 11.30am - 1.30pm	Connecting Café, 'Eat, Share and Donate', St Andrews Church, Roffey
--------------------------	---